

FINISH KEY LEGEND

- ① OPERABLE DOORS
COLOR STYLE TAD.
- ② ALUMINUM WINDOW (EXISTING)
ANODIZED ALUMINUM 2" FRAME
CONCRETE ROOF (EXISTING)
- ③ ERS STUCCO FINISH
COLOR TAD.
- ④ DECORATIVE CORNICE
COLOR TAD.
- ⑤ HOLLOW METAL EXIT DOORS
COLOR TAD.
- ⑥ CONCRETE BLOCK (PAINTED)
COLOR TAD.
- ⑦ ADDRESS MATERIALS
IF HIGH INDIVIDUAL NON-INTERNALLY ILLUMINATED
STANDING SIGN METAL ROOF
COLOR TAD.

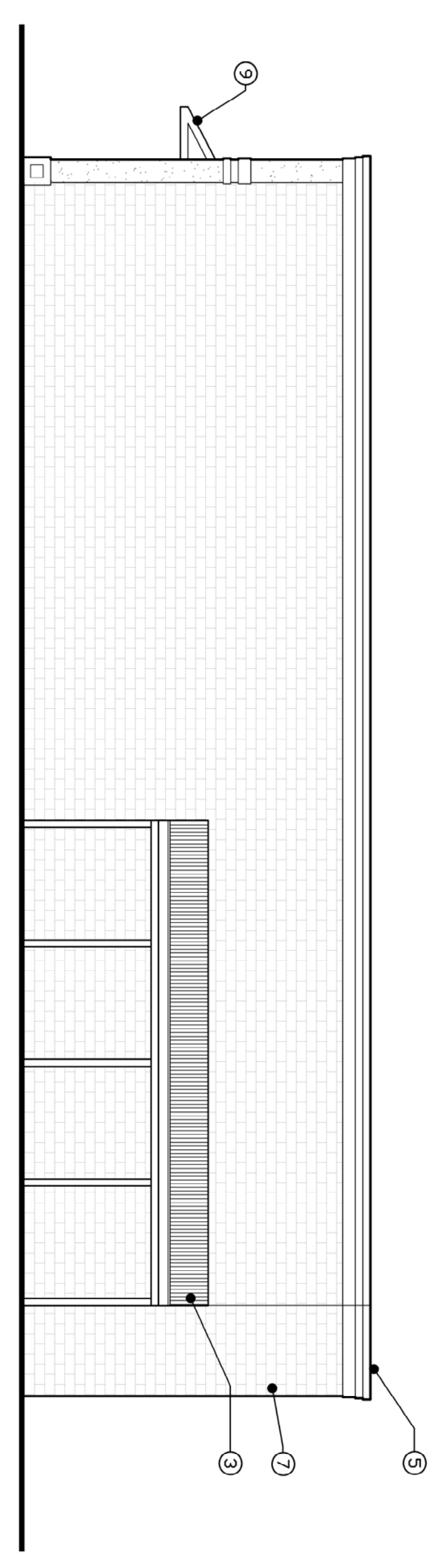

5 WEST ELEVATION
1/8" = 1'-0"

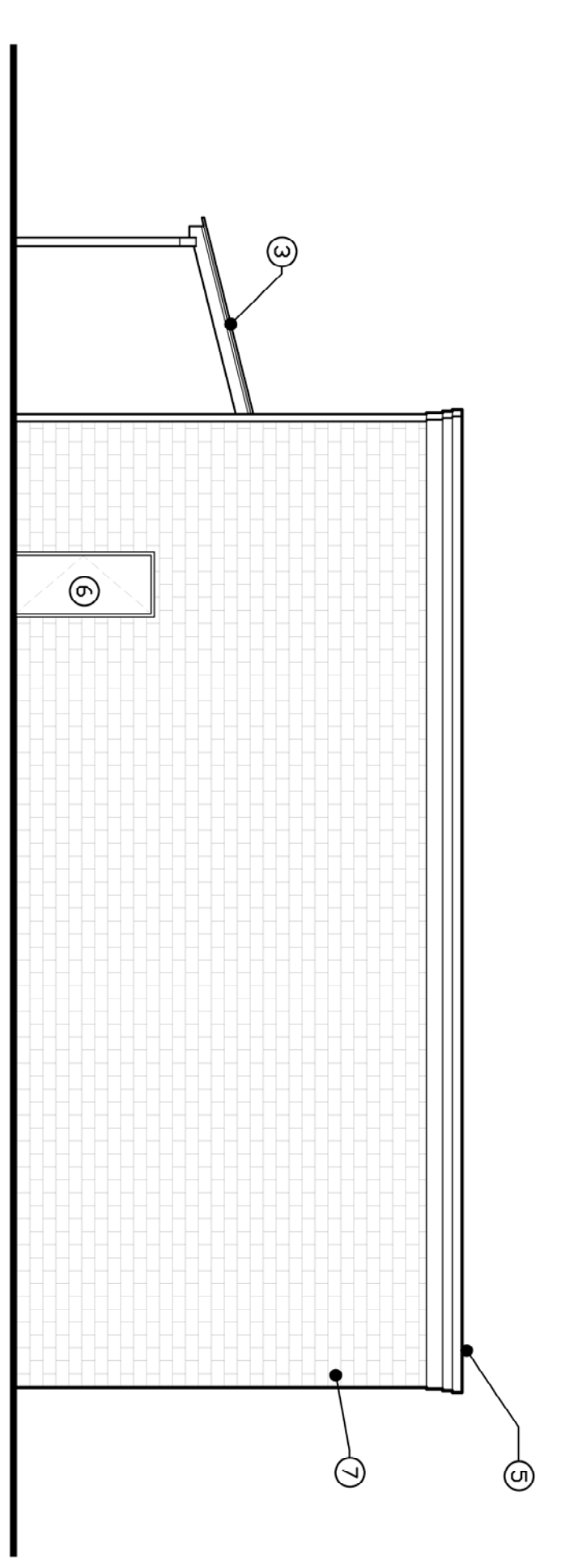

4 SOUTH ELEVATION
1/8" = 1'-0"

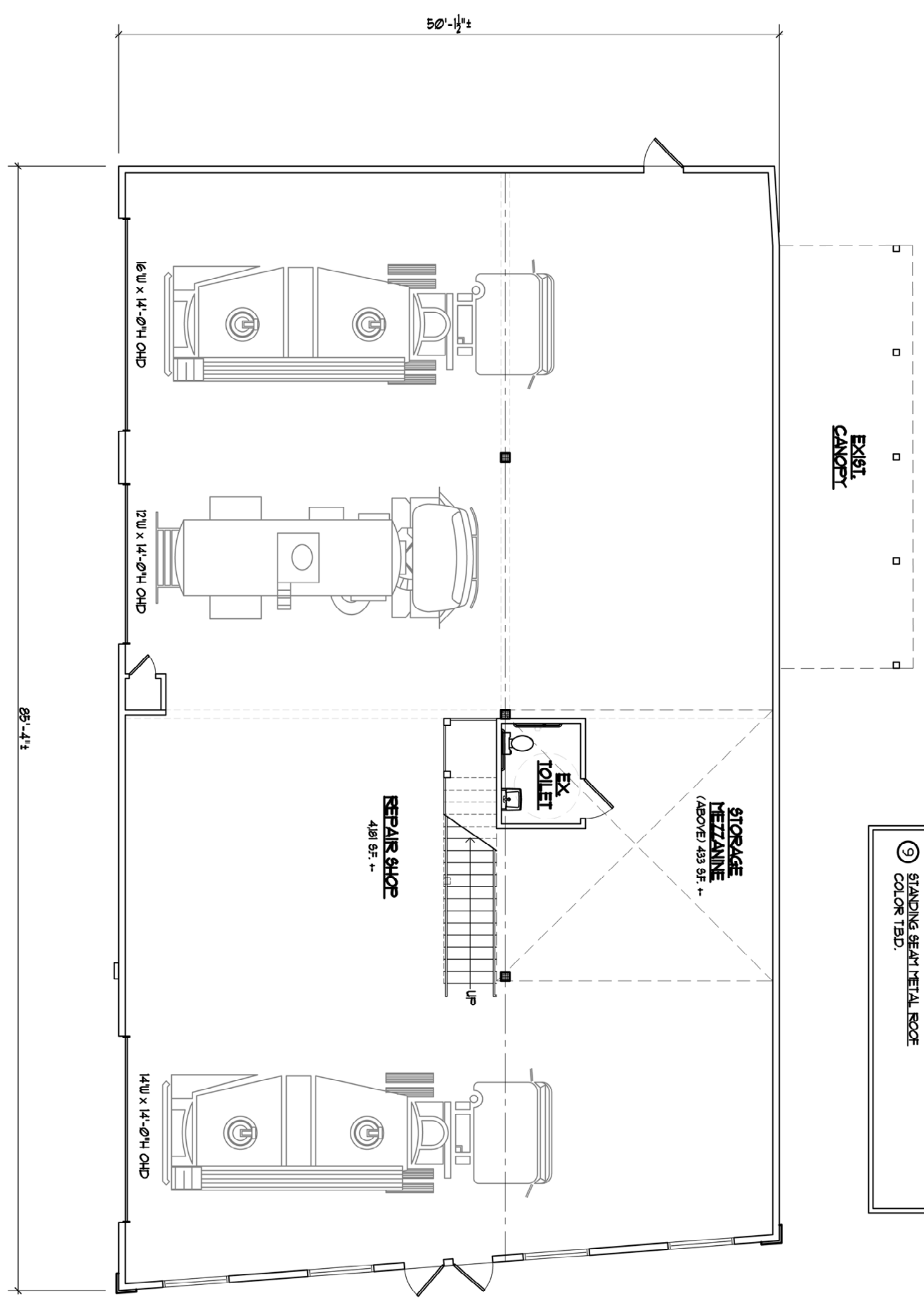

3 FLOOR PLAN
1/8" = 1'-0"
EXISTING AREA: 418 SF +-

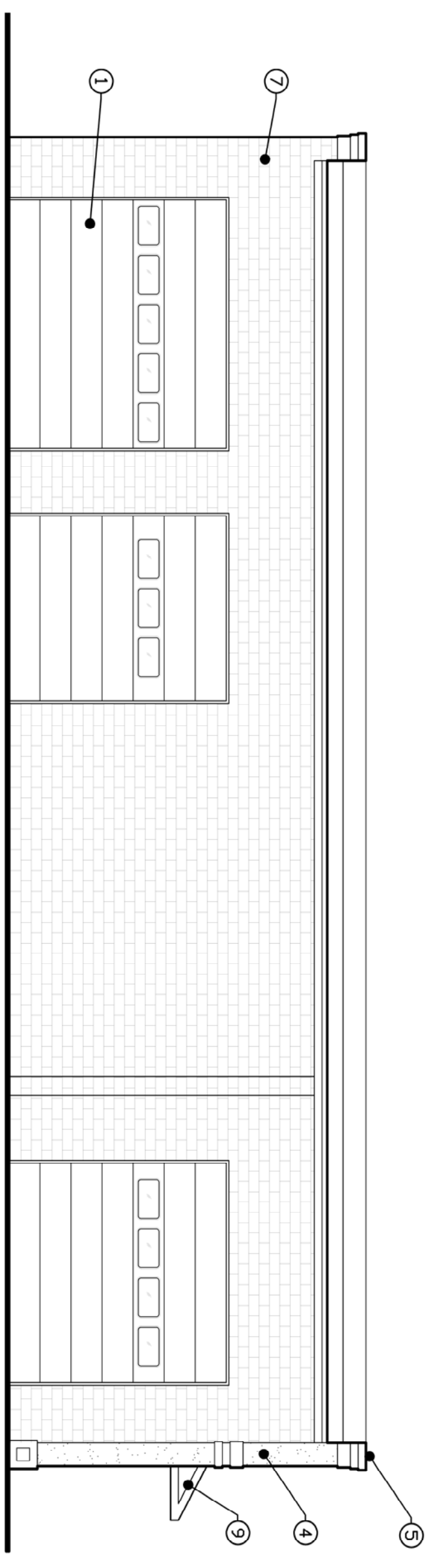

2 EAST ELEVATION
1/8" = 1'-0"

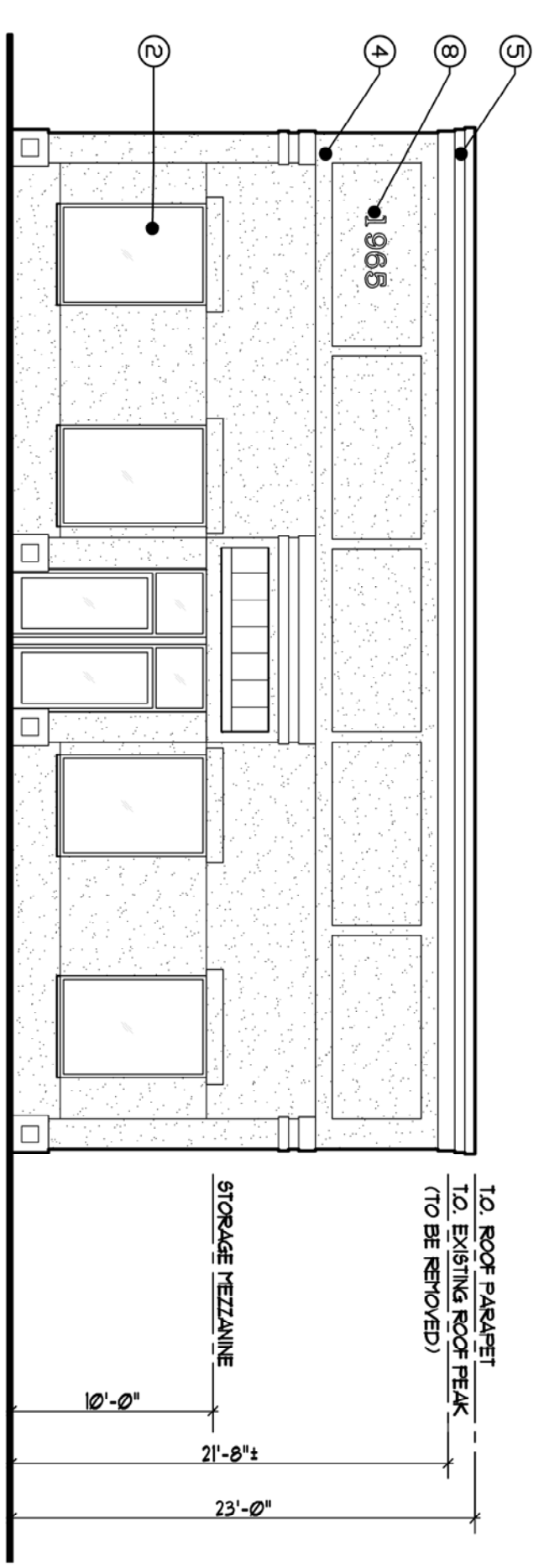

1 NORTH ELEVATION
1/8" = 1'-0"

PROPOSED ALTERED MAINTENANCE BUILDING FOR:
SAYREVILLE LEASING & REPAIR

1965 ROUTE 35
 SAYREVILLE, NEW JERSEY
 LOT: 6 BLOCK: 453

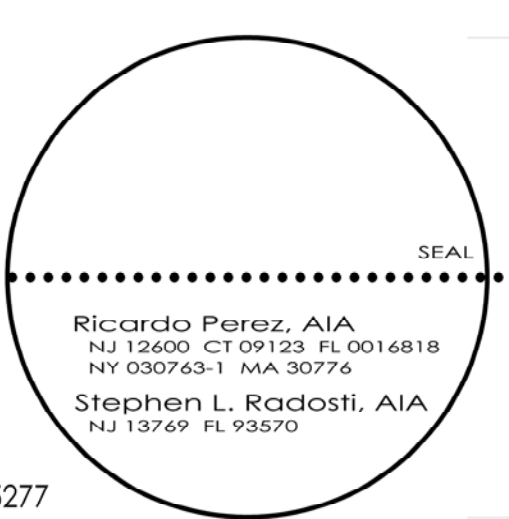

Perez + Radosti
 associates, p.c.

Architecture
 Interior Design

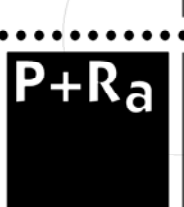

379 princeton hightstown rd, suite 308, cranbury, nj 08512 tel. 609.443.4031 fax 609.443.5277

DRAWING TITLE
 CONCEPTUAL
 FLOOR PLAN
 & ELEVATIONS

SHEET NUMBER
SK-1

OF 1